

Adagin Hardware and Dashboards



ADAGIN®
TECHNOLOGIES

GPS Field Scanner and RFID Chipped Crate



Main Web Dashboard

TODAY

3/18/2019 10:08:35 AM

TECHNOLOGIES
PRECISION INVENTORY

HARVEST PERFORMANCE



Today's Crates

2362

3/13/2019 3:39:14 PM



Season Harvest Summary

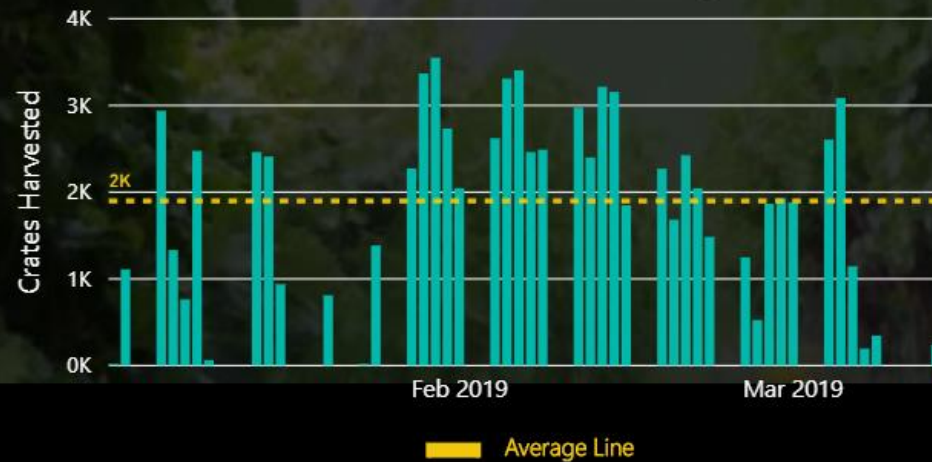

PACKHOUSE PERFORMANCE

Today's Packing (kg)

2.96K

Waste

0.49K

0K

2K

4K



Season Nett Weight



ADAGIN
TECHNOLOGIES

PRECISION HARVESTING

2/8/2019

2/8/2019

HISTORY

4/18/2019 10:24:29 AM

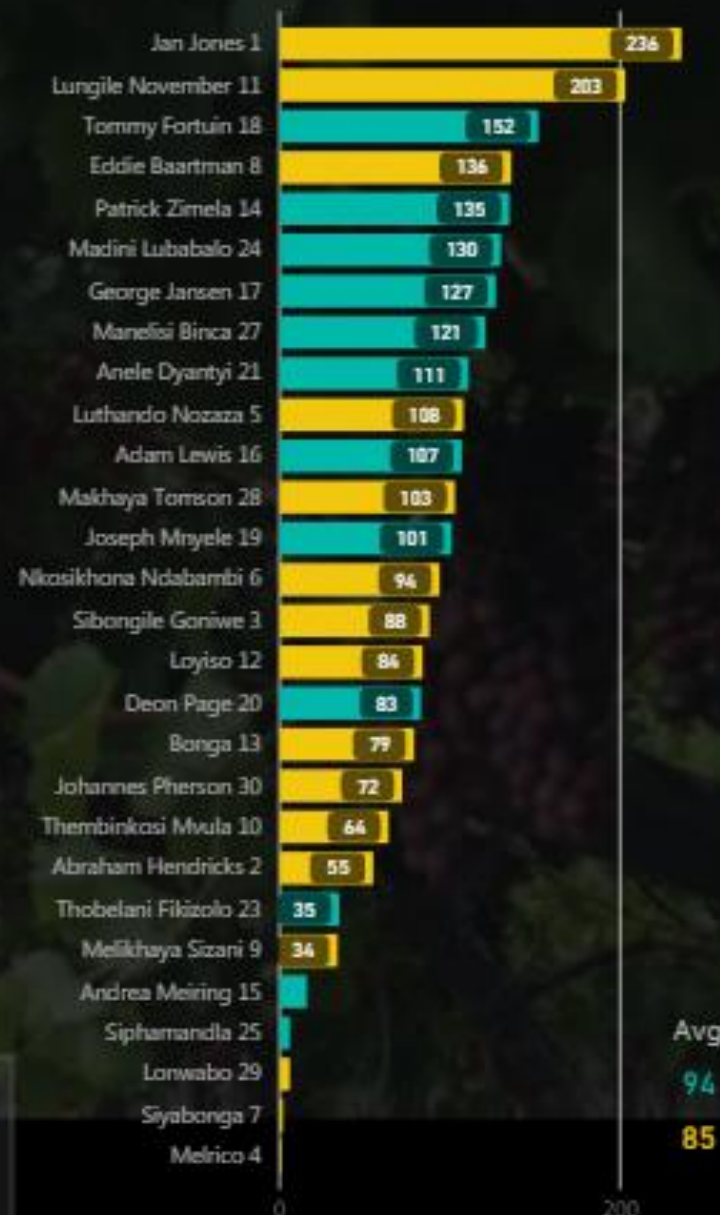

Andries
1.37K

Harvested Crates
 **2489**

Patrick
1.12K

Flags
 **98**

Harvesters

Live Harvesting Dashboard

TODAY



Harvested Crates

2362

1/30/2019 3:31:22 PM



Flags

0

Harvesters



Bin Harvesting Application



Select Date:

06 Feb 2019

Bins Harvested:



17

Bags Harvested:



840

Employee Number:

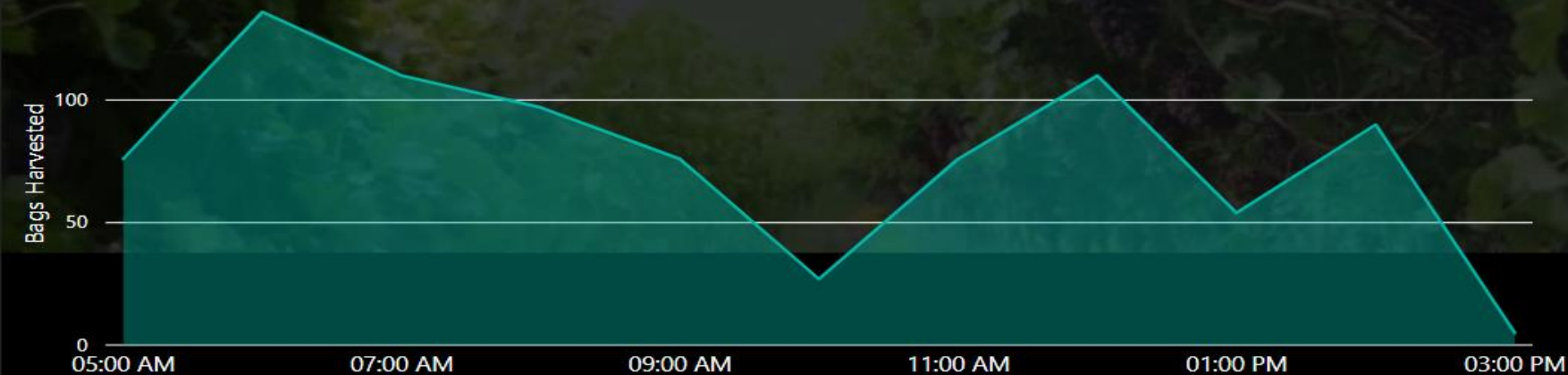
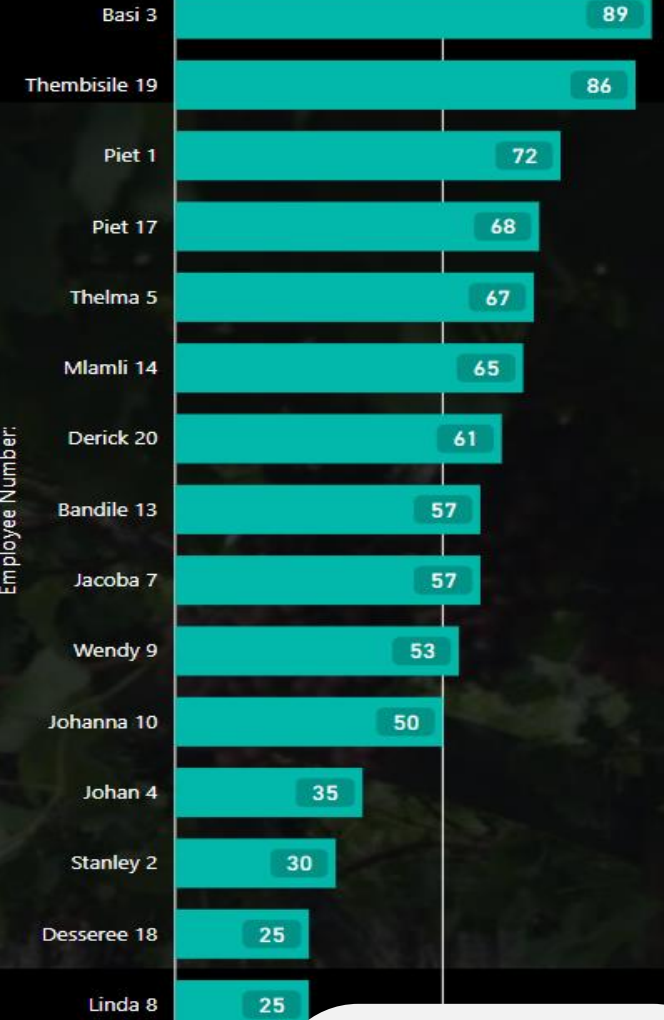

View Harvester performance

Select Date:

Tuesday, February ...

NettWeight by PTime and StationNo

StationNo ● S022 ● S027

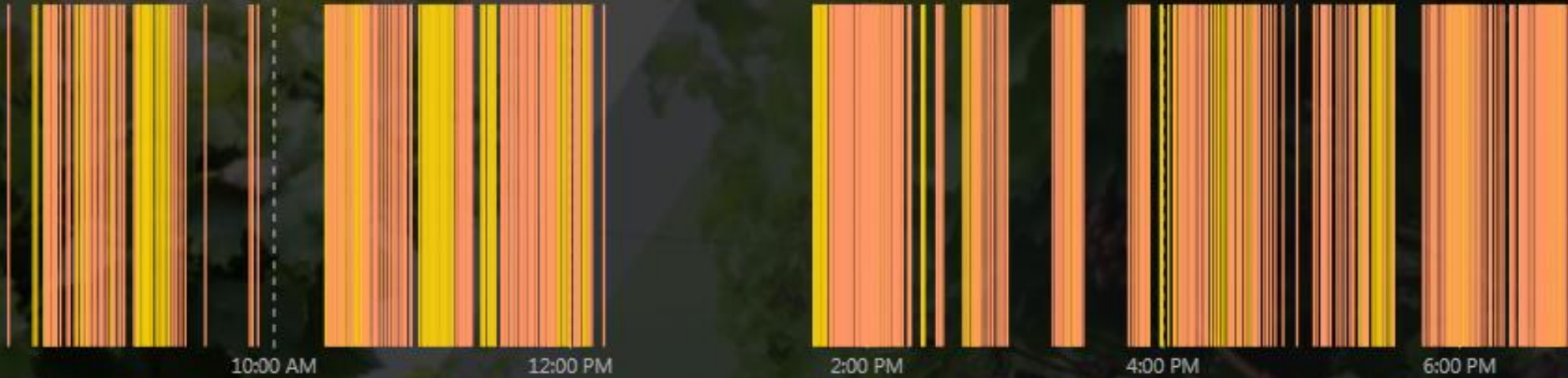

Select Station Number

Multiple selections

Total Packed (kg)

311.37

Total Waste (kg)

106.75

Production Curve

Production Curve: ● S022 ● S027

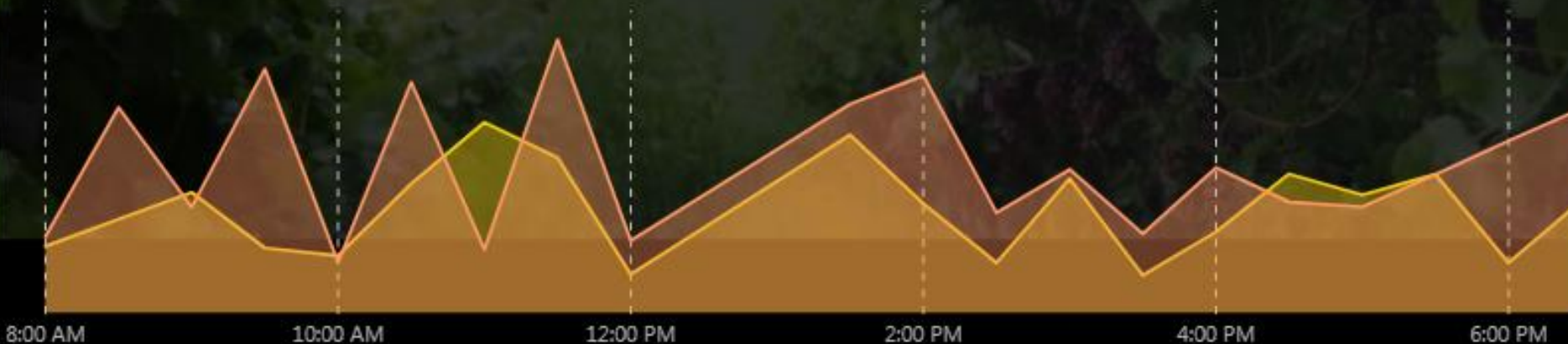

End of Season Reports: Farm overall heatmap

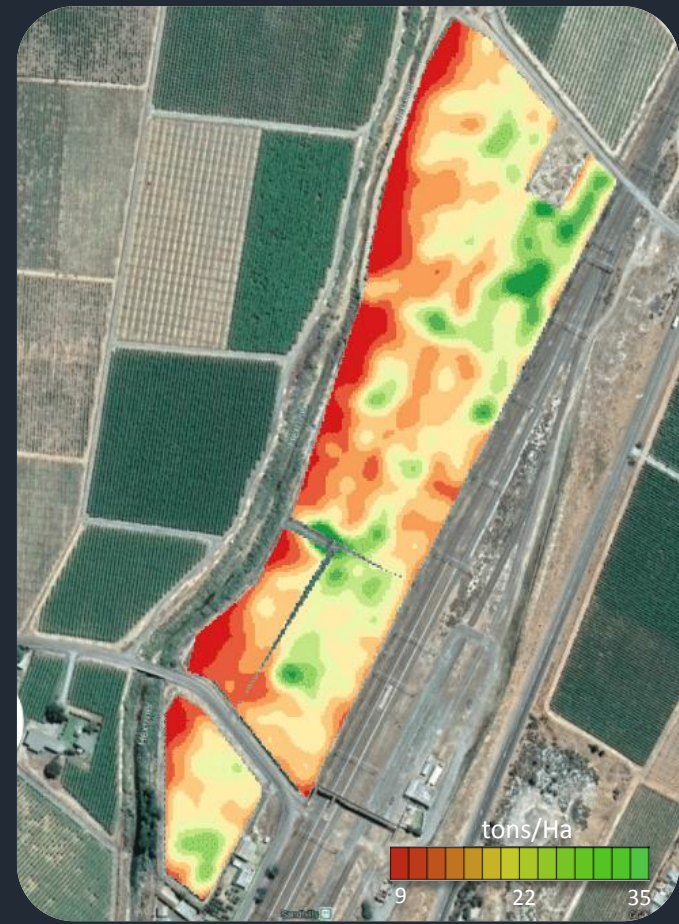

End of Season Reports



Orchard 7

Summary:

- Year Planted: 2011
- Size: 2.66 Ha
- Measured Yield: 5,909 crates; 50.23 tons
- Per Ha: 18.88 tons / Ha
- Cultivar Rank: 6th / 16
- Total Rank: 15th / 30

Remarks:

Good and balanced yeild through whole orchard. Total yield is average for this farm. North-Western corner underperformed and requires attention.



End of Season Reports

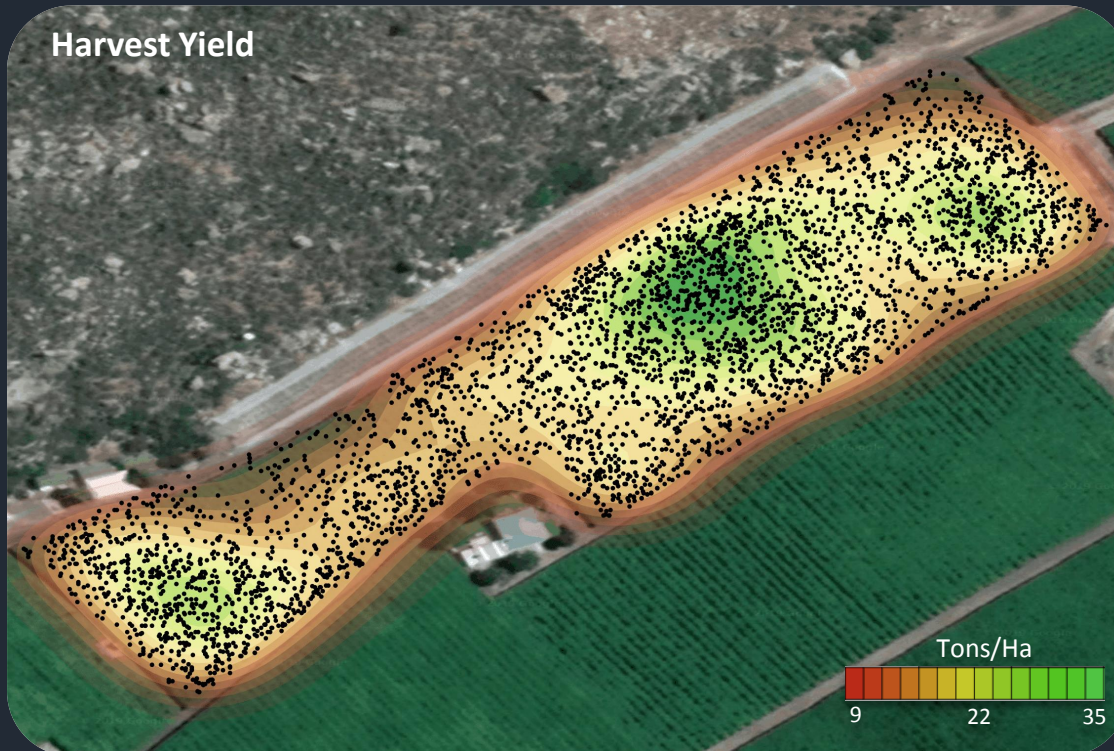

Orchard 23

Summary:

- Year Planted: 2008
- Size: 2.1 Ha
- Measured Yield: 4,633 Crates; 29.38 tons
- Per Ha: 18.75 tons / Ha
- Cultivar Rank: 8th / 16
- Total Rank: 17th / 30

Remarks:

Average yield per hectare. Part of orchard closest to water point shows that the water that goes into the orchard has a negative impact on the orchard yield. This shows an easy area to fix in order to improve the overall yield.

End of Season Reports: Pests and sickness



Pests marked:

-  White Lice
-  Fruit fly
-  Vinegar Fly
-  Codling moth